

PLAT OF SURVEY

DESCRIPTION:

Lot 14 of Delavan Country Club Subdivision. Located in the Southwest 1/4 of Section 27, T 2 N, R 16 E, Town of Delavan, Walworth County, Wisconsin. Excepting the Southwesterly 40 feet dedicated for road purposes.

Prepared for:

Carl Reimann
Delavan, Wisconsin

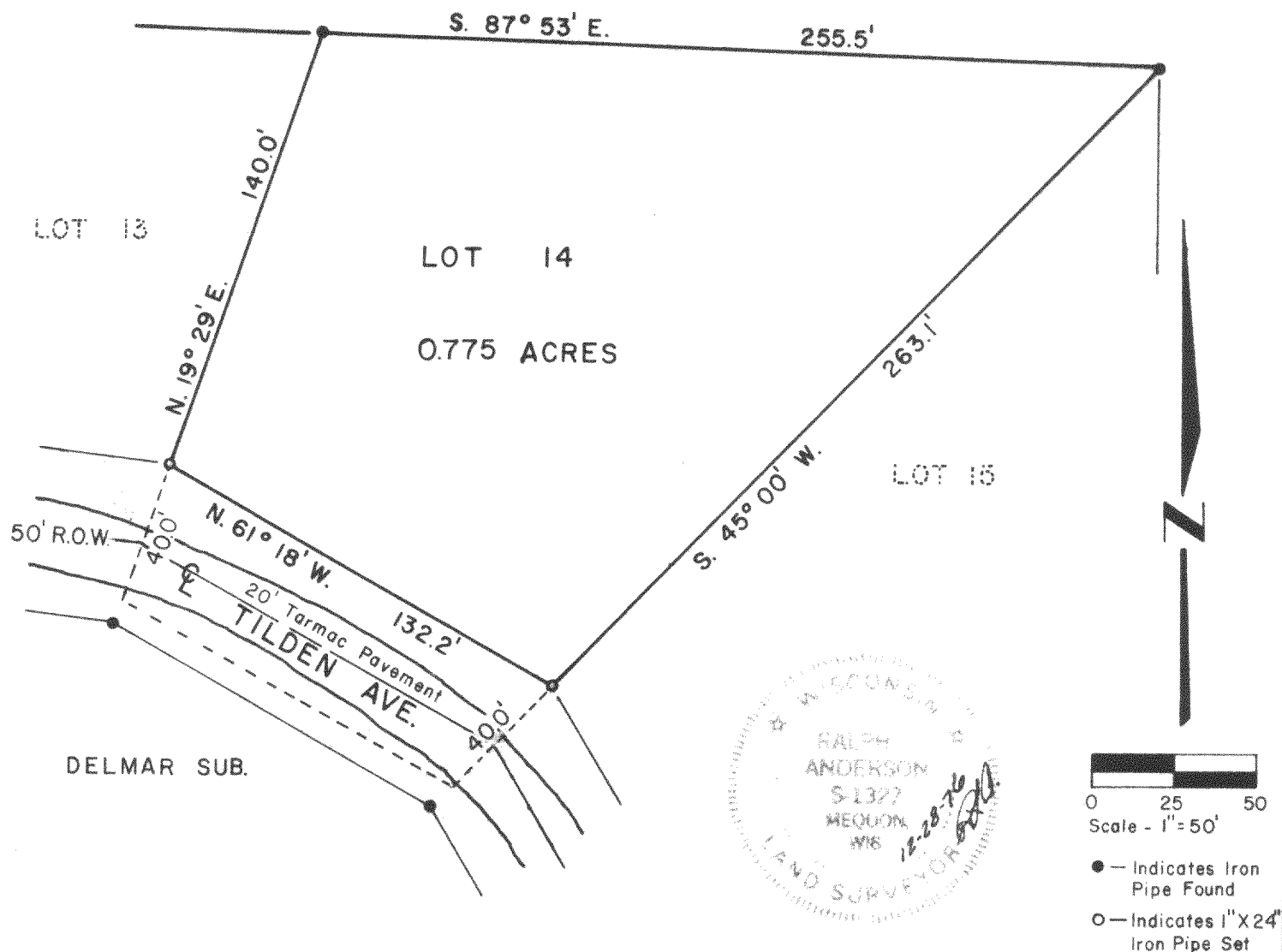

SURVEYOR'S CERTIFICATE:

I have surveyed the above described property and the above map is a true representation thereof and shows the size and location of the property, its exterior boundaries, the location and dimensions of all visible structures thereon, fences, apparent easements and roadways and visible encroachments. This survey is made for the exclusive use of the present owners of the property, and also those who purchase, mortgage, or guarantee the title thereto within one (1) year from date hereof and as to them I warrant the accuracy of said survey and map.

Date 28 December 1976

Ralph L. Anderson
Ralph L. Anderson, RLS 1327

FDCC-10

216-400